

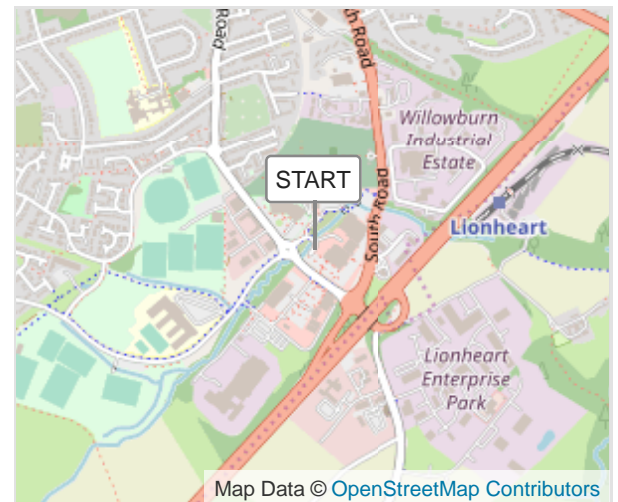

ROUTE INFORMATION

ROUTE LENGTH	34.748 miles
ASCENT	2654 ft
DESCENT	2657 ft
HILLS	⬆ 38.8% ⬇ 44.1% ➡ 17.1%
TERRAIN	Road A
START	LAT: 55.401221, LNG: -1.694722



NOTES

Care should be taken at the road junctions near the war memorial in Alnwick and riders should regroup after navigating this junction.

On the way to and leaving Ingram the route requires riding on a short section of the A167, riders should regroup before and after riding this section. Depending on the traffic conditions it may be safer to split into smaller groups.

On the descents between Roddam and Ingram the road surface is uneven with potholes and grave so care should be taken.

The alternative route from Ingram Vally involves crossing a foot bridge, riders should dismount on the foot bridge.

It is strongly advised to use the footbridge to cross the river before Abberwick. The ford is always slippery and is very dangerous if there has been any rainfall.

Descending Clayport bank into Alnwick the route turns right near the bottom of the decent, simultaneously signalling and breaking for this turning can be difficult so good road positioning should be used to make your intentions clear.

Ingram

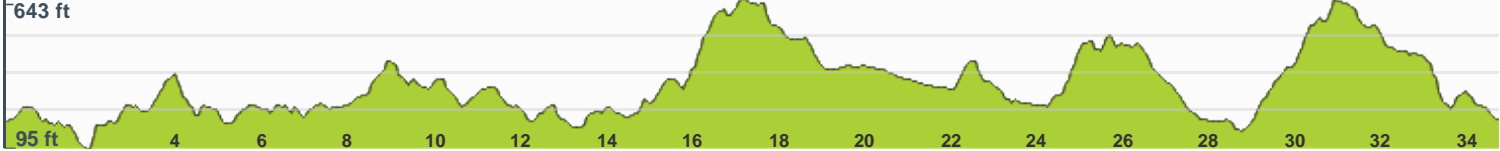
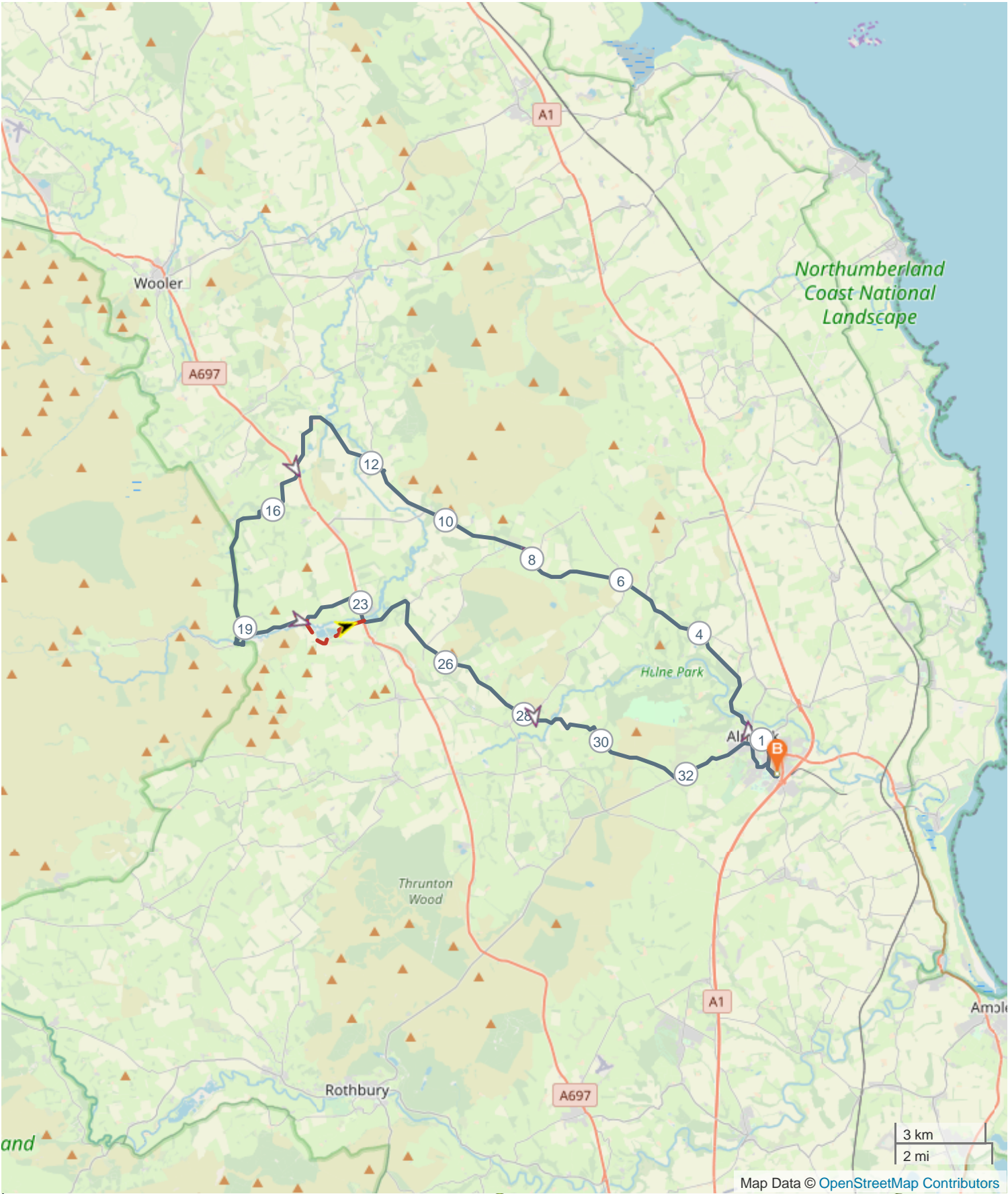

ROUTE DIRECTIONS

No	Miles	Turn	Directions
1	0.000		Start on
2	0.010	➔	Turn right
3	0.082	↘	At roundabout, take exit 3 onto Willowburn Avenue
4	0.311	↗	At roundabout, take exit 2 onto St James Estate
5	0.819	➔	Turn right onto Prudhoe Street
6	0.829	➡	Turn left onto Bondgate Without
7	1.191	↘	Turn sharp right onto Fenkle Street
8	1.335	↗	Keep right onto Narrowgate
9	1.409	↙	Turn sharp left onto Bailiffgate
10	11.632	➔	Turn right
11	11.656	➔	Turn right
12	11.776		Keep left
13	13.582	➡	Turn left
14	14.787	➡	Turn left onto A697
15	14.959	➔	Turn right
16	15.330	➡	Turn left
17	16.347	➔	Turn right onto Admiral Avenue
18	18.924	➔	Turn right
19	19.209	➔	Turn right
20	19.497	↙	Turn sharp left
21	19.689	➡	Turn left
22	19.815	➔	Turn right
23	20.008	↘	Turn sharp right
24	22.883	↘	Turn sharp right onto A697
25	23.432	➡	Turn left
26	27.940	➡	Turn left
27	27.943	➔	Turn right
28	30.369	➡	Turn left
29	31.785	➡	Turn left onto B6341
30	33.377	➔	Turn right onto Lisburn Terrace
31	33.570	➔	Turn right onto Percy Terrace
32	34.072	➡	Turn left onto Greensfield Avenue
33	34.323	➡	Turn left onto Wagonway Road
34	34.748		FINISH